

NOTES:

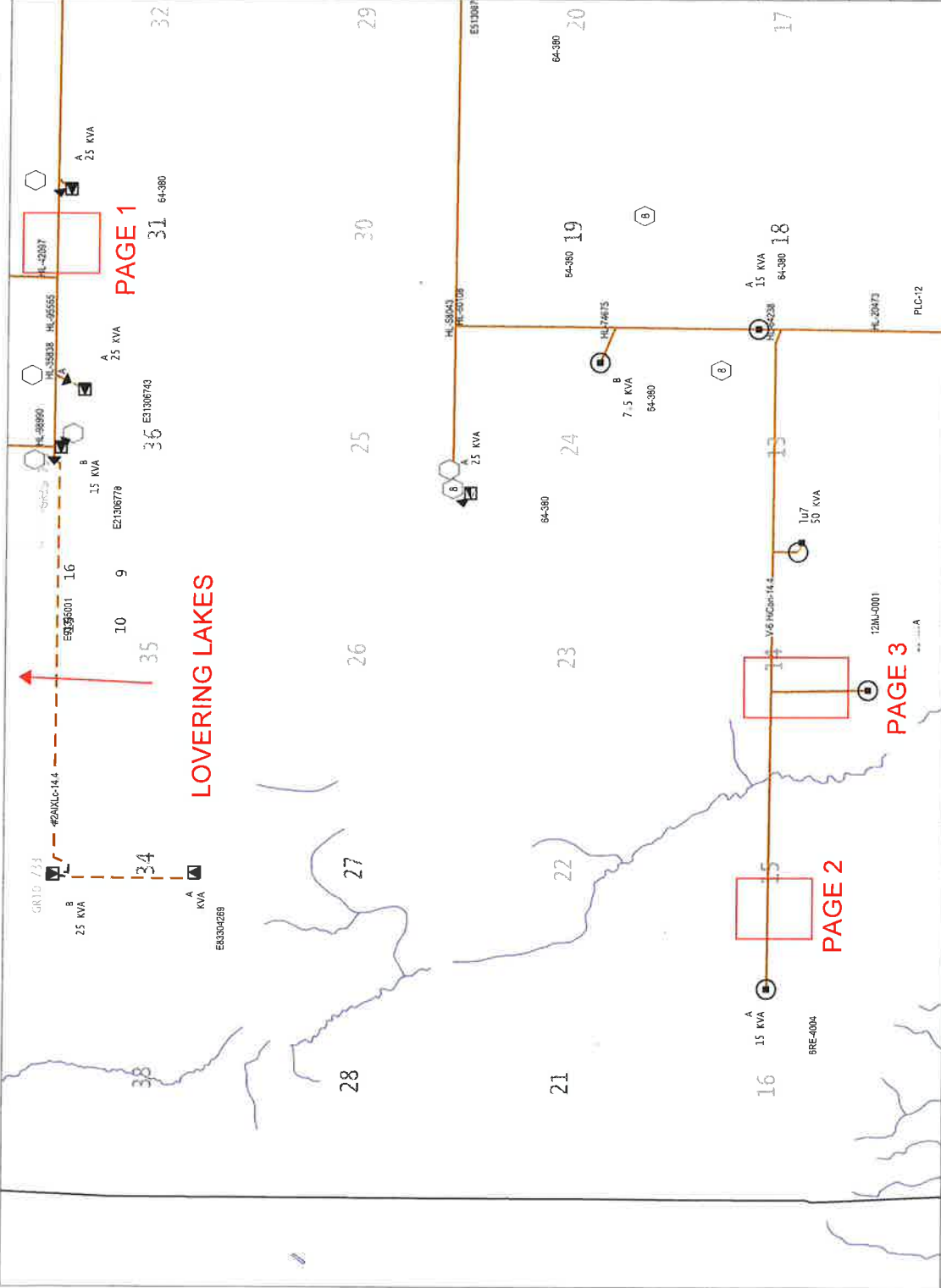

LOVERING LAKES

PAGE 1

PAGE 2

PAGE 3

DRAWING TITLE WPMP 2021 RPL-Lumsden 1D55	
NOTIFICATION NUMBER 11596688	SERVICE ORDER NUMBER 20278260
LEGAL LAND DESCRIPTION OR CIVIC ADDRESS LONGLAT OF AREA	
CUSTOMER CONTACT SASKPOWER	
EO PROJECT NUMBER RE:11U0100011863	
FEECHGR NAME LUM-562	CIRCUIT NAME 1D-55
DESIGNER NAME jarsenault	DISTRICT LUMSDEN
SITE CHECKED BY AND DATE	
RM NAME AND NUMBER CRAIK 222	
PLANT DATE 2020-05-21	PLOT TYPE & P&I SHEET NO. 1
	REV

I HEREBY AGREE TO THE ROUTE OF THE PROJECT AS SHOWN ON THIS PLAN (SUBJECT TO OBTAINING ALL LAND RIGHTS AND REGULATORY APPROVALS)

CUSTOMER

DATE

Rev No.	Rev By	Date	Description

APPROVED FOR CONSTRUCTION
MAY 21ST 2020

THIS MAP IS A VISUAL REPRESENTATION ONLY AND NOT TO BE USED FOR LOCATING FACILITIES
CONTACT SASKYST CALL AT 1-866-828-4888 FOR LOCATES

NOTES:

- ALL STRUCTURES CAN BE FOUND IN THE SASKPOWER CONSTRUCTION STANDARDS MANUAL(CSM)
 - CALL FOR LOCATES PRIOR TO CONSTRUCTION
 - UNLESS SPECIFIED, ALL AREAS TO BE BACKFILLED WITH NATIVE MATERIAL
1. SALVAGE EXISTING POLE TAG #2106601. INSTALL NEW 5/40' POLE AND A1201 TANGENT.

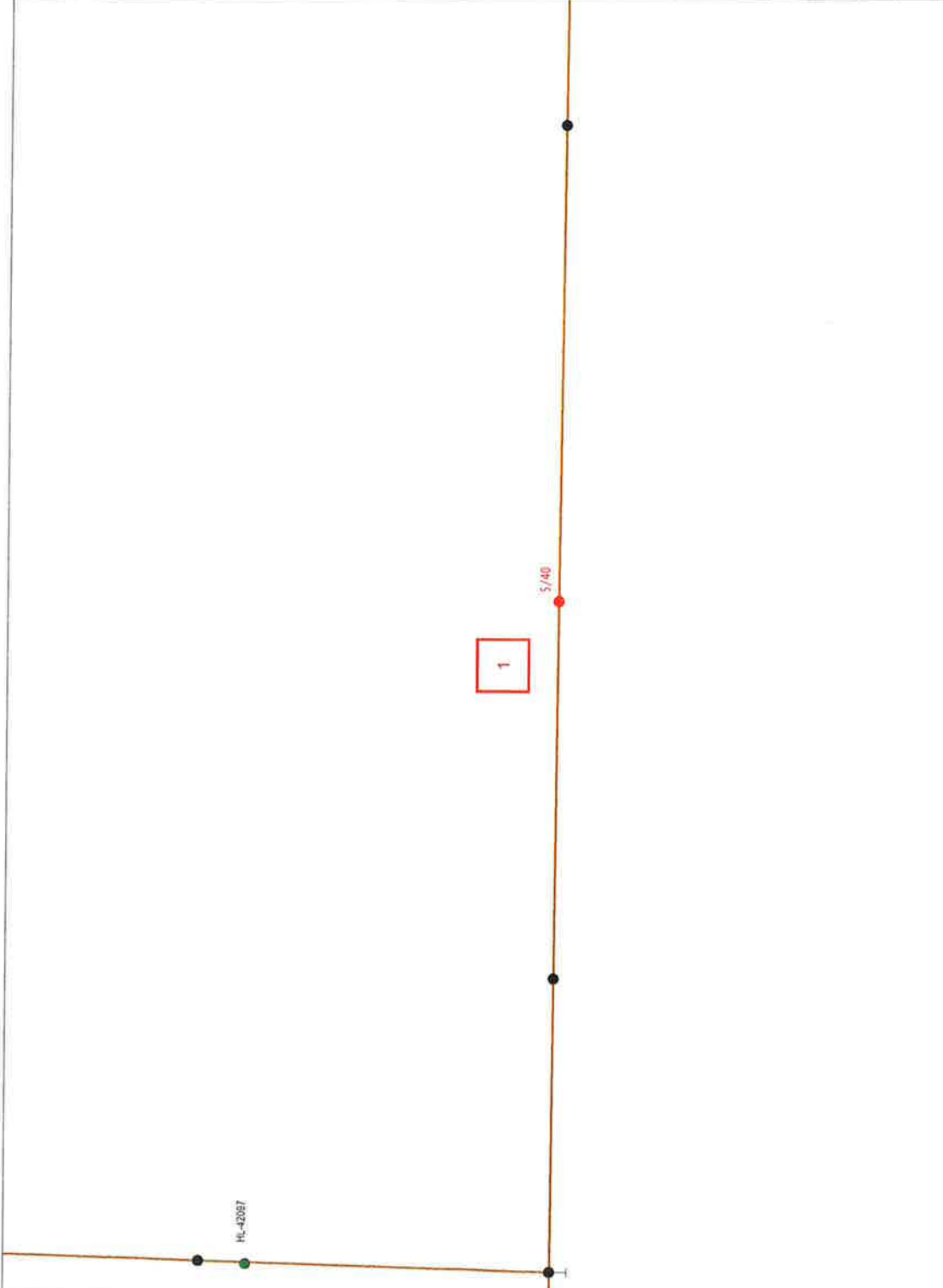

DRAWING TITLE
WPMP 2021 RPL-Lumsden 1D55

NOTIFICATION NUMBER
11596688

SERVICE ORDER NUMBER
20278260

LEGAL LAND DESCRIPTION OR CIVIC ADDRESS
 NW 31-21-25 W2

LONG/LAT OF AREA
 -105.60116, 50.833115

CUSTOMER CONTACT
SASKPOWER

ES PRODUCT NUMBER
 RE11LU0100011863

FEDER NAME
 LUM-562

CIRCUIT NAME
 1D-55

DESIGNER NAME
 jansen@ul

DISTRICT
 LUMSDEN

SITE CHECKED BY AND DATE

RM NAME AND NUMBER
 DUFFERIN 190

PLOT DATE
 2020-05-21

PLOT TYPE
 B Pst

SHEET NO
 3 of 4

REV

I HEREBY AGREE TO THE ROUTE OF THE PROJECT AS SHOWN ON THIS PLAN. (SUBJECT TO OBTAINING ALL LAND RIGHTS AND REGULATORY APPROVALS)

CUSTOMER _____

DATE _____

APPROVED FOR CONSTRUCTION
 MAY 21ST 2020

0m 20m 40m 60m 80m

THIS MAP IS A VISUAL REPRESENTATION ONLY AND NOT TO BE USED FOR LOCATING FACILITIES. CONTACT SASK IST CALL AT 1-866-628-4888 FOR LOCATES

Rev No. Rev By Date Description

SaskPower

NOTES:

- ALL STRUCTURES CAN BE FOUND IN THE SASKPOWER CONSTRUCTION STANDARDS MANUAL(CSM)
 - CALL FOR LOCATES PRIOR TO CONSTRUCTION
 - UNLESS SPECIFIED, ALL AREAS TO BE BACKFILLED WITH NATIVE MATERIAL
1. SALVAGE EXISTING POLE TAG #2107283. INSTALL NEW 5/40' POLE AND A1201 TANGENT.

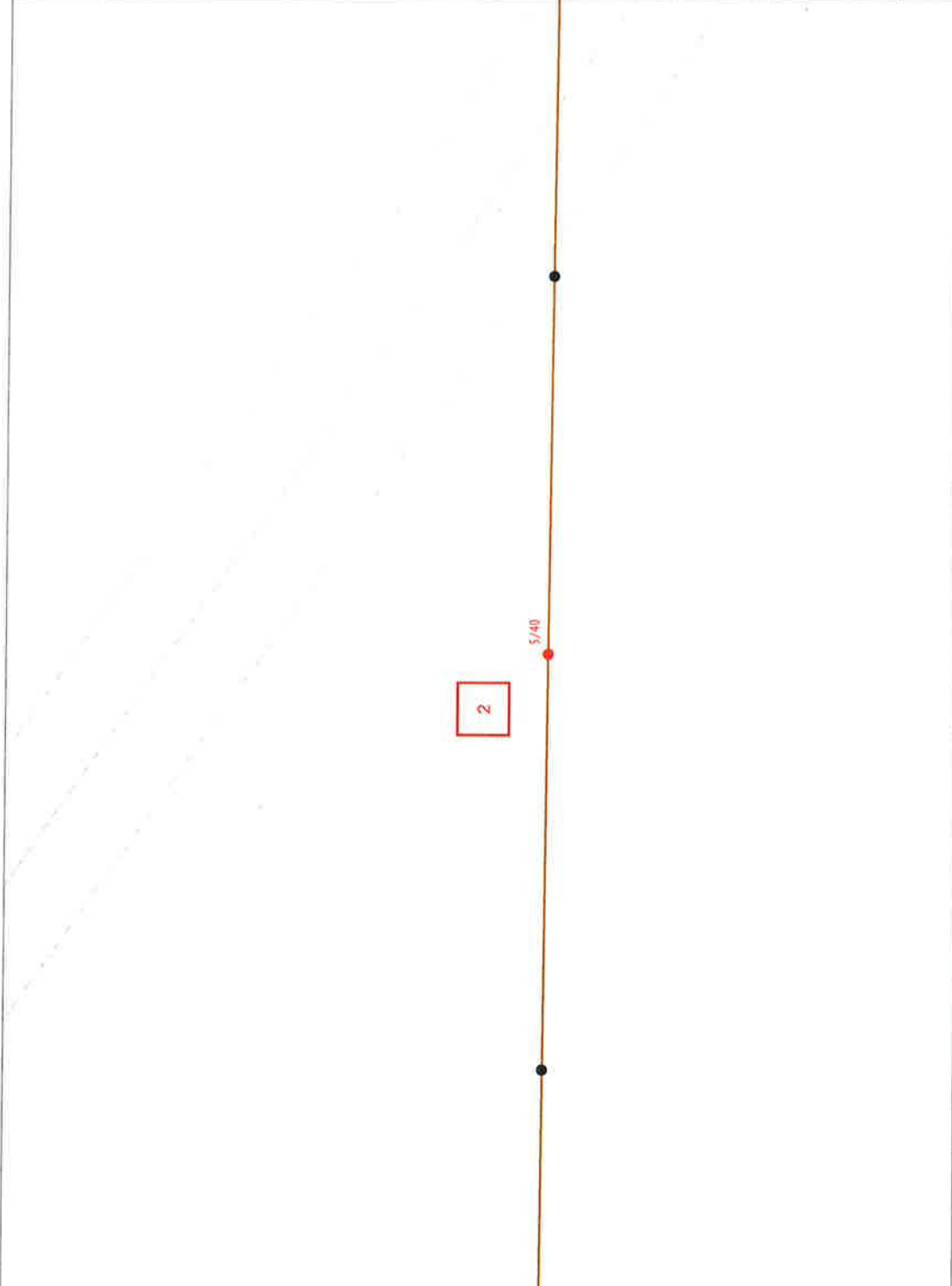

DRAWING TITLE
WPMP 2021 RPL-Lumsden 1D55

NOTIFICATION NUMBER
11596688

SERVICE ORDER NUMBER
20278260

LEGAL LAND DESCRIPTION OR CIVIC ADDRESS
 NW 15-21-27 W2

LONG/LAT OF AREA
 -105.67227, 50.782749

CUSTOMER CONTACT
SASKPOWER

EG PROJECT NUMBER
 RE11LU0100011863

FREEDER NAME
 LJM-562

CIRCUIT NAME
 1D-55

DESIGNER NAME
 JATSCRAUBIT

DISTRICT
 LUMSDEN

SITE CHECKED BY AND DATE
 RW NAME AND NUMBER
 CRAIK 222

PLOT DATE
 2020-05-21

PLOT TYPE
 B PHL

SHEET NO.
 3

REV
 4

I HEREBY AGREE TO THE ROUTE OF THE FACILITIES AS SHOWN ON THIS PLAN. (SUBJECT TO OBTAINING ALL LAND RIGHTS AND REGULATORY APPROVALS)

CUSTOMER
 DATE

Rev No.	Rev By	Date	Description

APPROVED FOR CONSTRUCTION
 MAY 21ST 2020

THIS MAP IS A VISUAL REPRESENTATION ONLY AND NOT TO BE USED FOR LOCATING FACILITIES. CONTACT SASK 1ST CALL AT 1-866-828-4888 FOR LOCATES.

0 ft 20 ft 40 ft 60 ft 80 ft

NOTES:

- ALL STRUCTURES CAN BE FOUND IN THE SASKPOWER CONSTRUCTION STANDARDS MANUAL(CSM)
 - CALL FOR LOCATES PRIOR TO CONSTRUCTION
 - UNLESS SPECIFIED, ALL AREAS TO BE BACKFILLED WITH NATIVE MATERIAL
1. SALVAGE EXISTING POLE TAG #2106551. INSTALL NEW 5/35' POLE AND A1201 TANGENT.
 2. SALVAGE EXISTING POLE TAG #2106553. INSTALL NEW 5/35' POLE AND A1201 TANGENT.

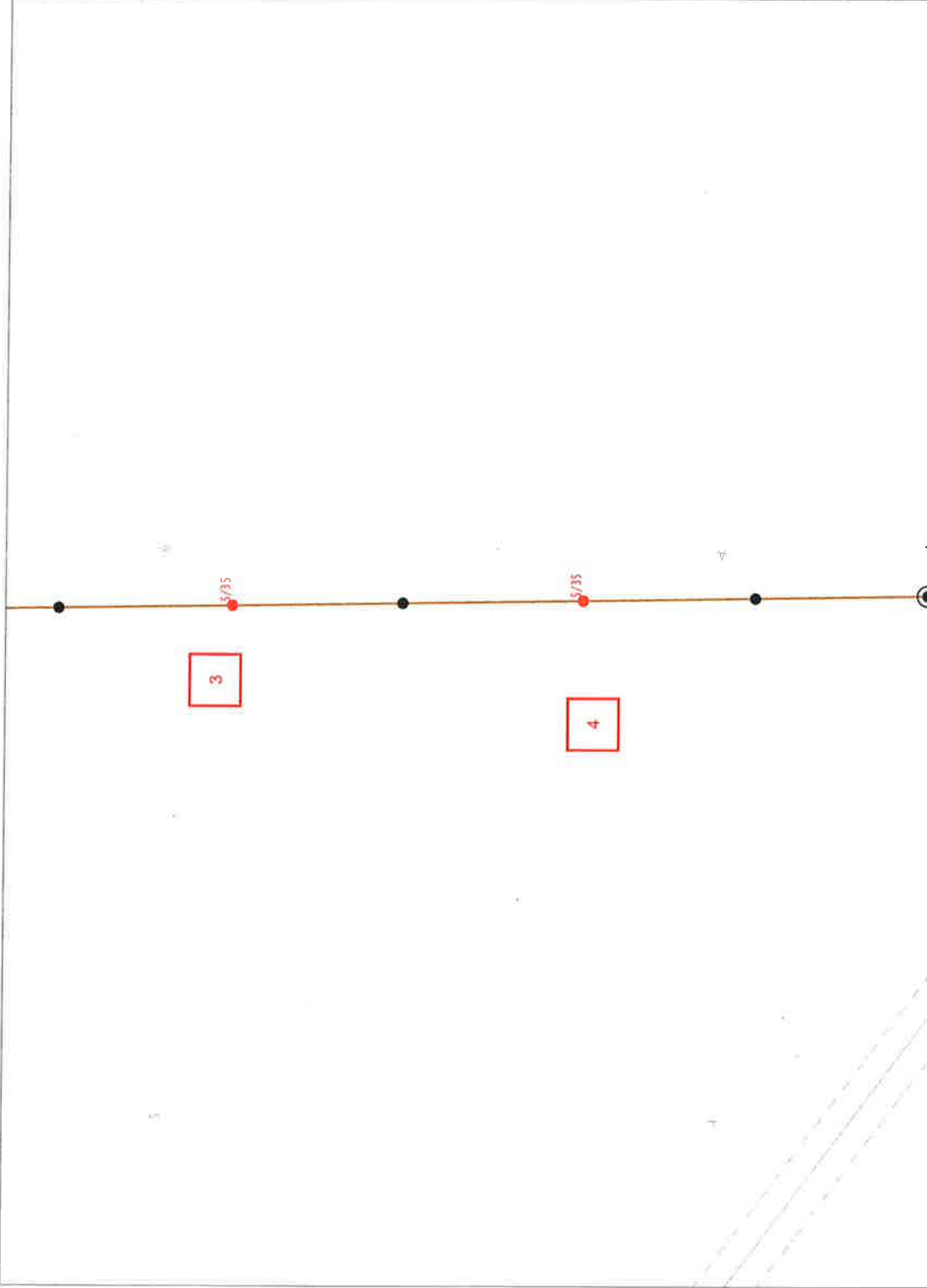

DRAWING TITLE

WPMP 2021 RPL-Lumsden 1D55

NOTIFICATION NUMBER	SERVICE ORDER NUMBER
11596688	20278260
LEGAL LAND DESCRIPTION OR CIVIC ADDRESS	LONG/LAT OF AREA
SW 14-21-27 W2	-105.64728, 50.778230
CUSTOMER CONTACT	
SASKPOWER	

EO PROJECT NUMBER	RE11L00100011863
FEEPER NAME	LUM-562
DESIGNER NAME	Jarsnault
CIRCUIT NAME	1D-55
DISTRICT	LUMSDEN
SITE CHECKED BY AND DATE	
RAI NAME AND NUMBER CRAIK 222	
PLG DATE	2020-05-21
PLOT TYPE	B Pst
SHEET NO.	4
REV	

I HEREBY AGREE TO THE ROUTE OF THE PROPOSED CONSTRUCTION OF THIS PLAN (SUBJECT TO OBTAINING ALL LAND RIGHTS AND REGULATORY APPROVALS)

CUSTOMER _____

DATE _____

Rev No.	Rev By	Date	Description

APPROVED FOR CONSTRUCTION
MAY 21ST 2020

THIS MAP IS A VISUAL REPRESENTATION ONLY AND NOT TO BE USED FOR LOCATING FACILITIES. CONTACT SASK YST CALL AT 1-866-628-4888 FOR LOCATES.

