

BYLAW 2-2016

A BYLAW FOR THE PURPOSE TO DESIGNATE INDUSTRIAL SUBDIVISION, ROAD NAME AND STREET ADDRESSES

T.N. **Whereas** the Council Of the Rural Municipality of Dufferin No. 190 in the Province of Saskatchewan wishes to enact a bylaw to designate an industrial subdivision and assignment-address numbers to individual parcels and to designate a road name within the Rural Municipality;

Now therefore the Council of the Rural Municipality of Dufferin No. 190 in the Province of Saskatchewan, ~~in acts~~ *T.N.* enacts as follows:

1. Short Title

This Bylaw may be referred to as the K+S Subdivision Bylaw.

2. Purpose and Intent

This bylaw is intended to:

- (a) identify an area to be described as the "K+S Industrial Subdivision";
- (b) identify a road in the said subdivision to be named "Legacy Way";
- (c) assign addresses to certain parcels on the said road.

3. Subdivision

The land legally described as: all of Section 34 and all of Section 35, both in Township 19, Range 25, West of the 2nd Meridian, Province of Saskatchewan, and the Northwest quarter of Section 26 and the Northeast quarter of Section 27, both in Township 19, Range 25, West of the 2nd Meridian, pProvince of Saskatchewan is designated as the "K+S Industrial Subdivision." *T.N.*

4. Road Name

T.N. The road traveling in a north-south-direction between Legal Subdivisions 9 and 16, NE 34-19-25-W2M and NW 35-19-25-W2M and then continuing along the western edge of Legal Subdivisions 4 and 5 in NW 35-19-25-W2M and then proximate to the western edge of SW 35-19-W2M in the said subdivision shall be known as "K+S Way".

T.N.

5. Road Addresses

The parcel of land legally described as Legal Subdivision 5, SW 35-19-25-W2M (Main Security Gate) shall be designated as "100 K+S Way" and the parcel of land legally described as Legal Subdivisions 4 and 5, SW 35-19-25-W2M shall be designated as "101 K+S Way (Administration Building)".

6. Coming Into Force

This bylaw shall come into force and effect on the date of its final adoption.

READ A FIRST TIME this 17TH day of February, 2016.

READ A SECOND TIME this 17TH day of February, 2016.

READ A THIRD TIME UPON THE UNANIMOUS CONSENT OF THE COUNCIL this 17TH day of February, 2016.





Reeve



Administrator

Certified a true copy of the original bylaw passed by the unanimous consent of the Council present at their regular meeting held on the 17th day of February 2016.



Administrator



PERMANENT WALKING PATHS

DETAILS

1. ALL WALKING PATHS TO BE 60" WIDE

2. ALL WALKING PATHS TO BE CONCRETE

3. ALL WALKING PATHS TO BE FINISHED WITH POLISHED CONCRETE

4. ALL WALKING PATHS TO BE FINISHED WITH POLISHED CONCRETE

5. ALL WALKING PATHS TO BE FINISHED WITH POLISHED CONCRETE

6. ALL WALKING PATHS TO BE FINISHED WITH POLISHED CONCRETE

7. ALL WALKING PATHS TO BE FINISHED WITH POLISHED CONCRETE

8. ALL WALKING PATHS TO BE FINISHED WITH POLISHED CONCRETE

9. ALL WALKING PATHS TO BE FINISHED WITH POLISHED CONCRETE

10. ALL WALKING PATHS TO BE FINISHED WITH POLISHED CONCRETE

11. ALL WALKING PATHS TO BE FINISHED WITH POLISHED CONCRETE

12. ALL WALKING PATHS TO BE FINISHED WITH POLISHED CONCRETE

13. ALL WALKING PATHS TO BE FINISHED WITH POLISHED CONCRETE

14. ALL WALKING PATHS TO BE FINISHED WITH POLISHED CONCRETE

15. ALL WALKING PATHS TO BE FINISHED WITH POLISHED CONCRETE

16. ALL WALKING PATHS TO BE FINISHED WITH POLISHED CONCRETE

17. ALL WALKING PATHS TO BE FINISHED WITH POLISHED CONCRETE

18. ALL WALKING PATHS TO BE FINISHED WITH POLISHED CONCRETE

19. ALL WALKING PATHS TO BE FINISHED WITH POLISHED CONCRETE

20. ALL WALKING PATHS TO BE FINISHED WITH POLISHED CONCRETE



VEHICLE TRAVEL

1. PARK DRIVE

2. SERVICE DRIVE - LOCAL

3. SERVICE DRIVE - TRUCK

4. SERVICE DRIVE - TRUCK

5. SERVICE DRIVE - TRUCK

6. SERVICE DRIVE - TRUCK

7. SERVICE DRIVE - TRUCK

8. SERVICE DRIVE - TRUCK

9. SERVICE DRIVE - TRUCK

10. SERVICE DRIVE - TRUCK

11. SERVICE DRIVE - TRUCK

12. SERVICE DRIVE - TRUCK

13. SERVICE DRIVE - TRUCK

14. SERVICE DRIVE - TRUCK

15. SERVICE DRIVE - TRUCK

16. SERVICE DRIVE - TRUCK

17. SERVICE DRIVE - TRUCK

18. SERVICE DRIVE - TRUCK

19. SERVICE DRIVE - TRUCK

20. SERVICE DRIVE - TRUCK

VEHICLE TRAVEL

1. PARK DRIVE

2. SERVICE DRIVE - LOCAL

3. SERVICE DRIVE - TRUCK

4. SERVICE DRIVE - TRUCK

5. SERVICE DRIVE - TRUCK

6. SERVICE DRIVE - TRUCK

7. SERVICE DRIVE - TRUCK

8. SERVICE DRIVE - TRUCK

9. SERVICE DRIVE - TRUCK

10. SERVICE DRIVE - TRUCK

11. SERVICE DRIVE - TRUCK

12. SERVICE DRIVE - TRUCK

13. SERVICE DRIVE - TRUCK

14. SERVICE DRIVE - TRUCK

15. SERVICE DRIVE - TRUCK

16. SERVICE DRIVE - TRUCK

17. SERVICE DRIVE - TRUCK

18. SERVICE DRIVE - TRUCK

19. SERVICE DRIVE - TRUCK

20. SERVICE DRIVE - TRUCK

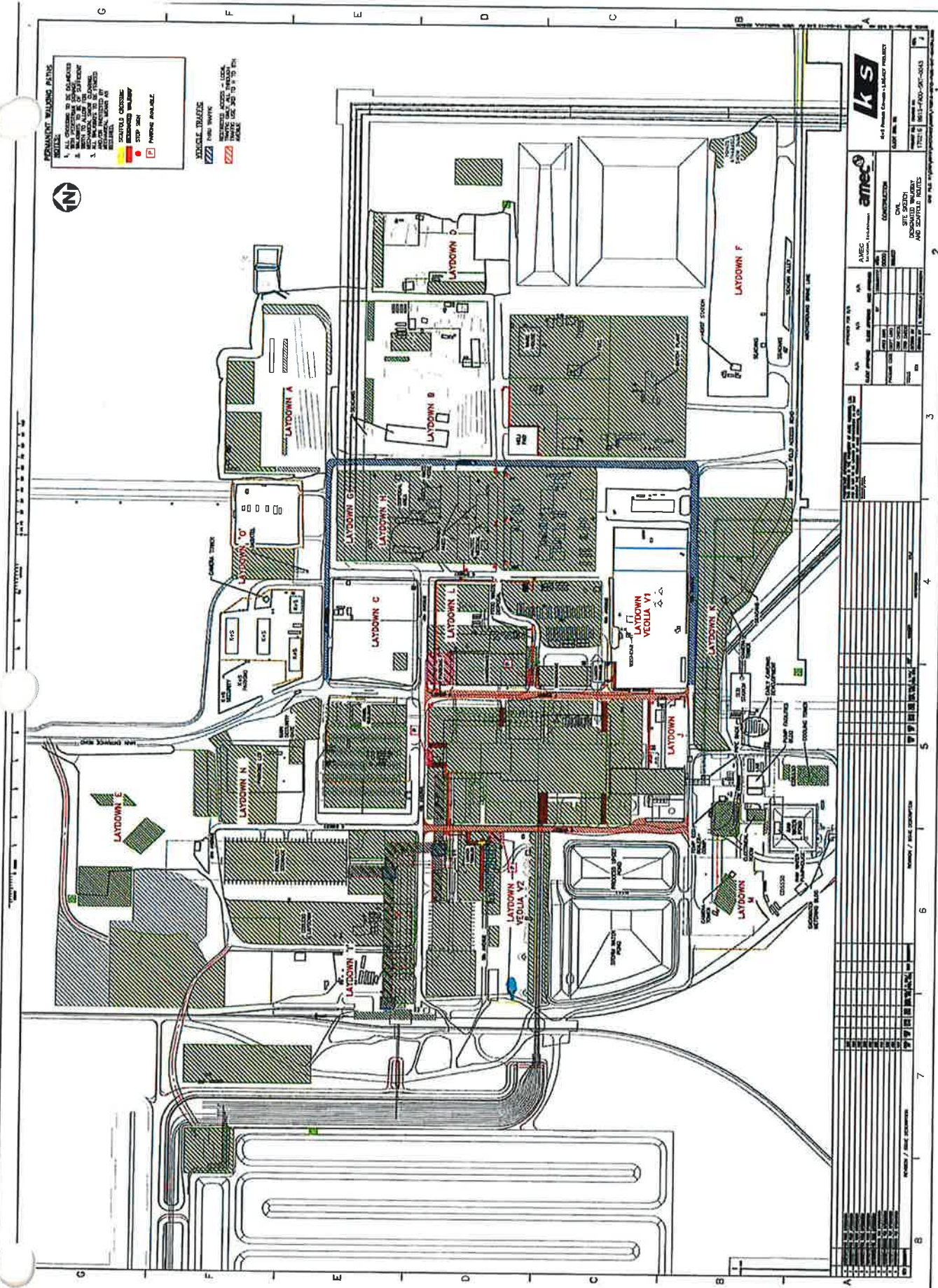

401 Federal Center - 11 LABOR POLICE	
DATE: 08.18.16	
PROJECT: 1601-1600-001-001	
SHEET: 1601-1600-001-001-001	
2	
AMEC	
CONSULTING ENGINEERS	
10000 W. 16th Ave., Suite 1000, Denver, CO 80202	
TEL: 303.733.1000 FAX: 303.733.1001	
WWW.AMEC.COM	
3	
4	
5	
6	
7	
8	



KSPC LEGACY

0 100 200 400 800 1,100
Meters

2006-2014 V0202
18 JUL 2015



DATE	DESCRIPTION	BY	CHKD BY
02/25/10	ISSUED FOR PERMIT
02/25/10	ISSUED FOR CONSTRUCTION
02/25/10	ISSUED FOR RECORD

NO.	REVISION
1	ISSUED FOR PERMIT
2	ISSUED FOR CONSTRUCTION
3	ISSUED FOR RECORD

NO.	REVISION
1	ISSUED FOR PERMIT
2	ISSUED FOR CONSTRUCTION
3	ISSUED FOR RECORD
4	ISSUED FOR PERMIT
5	ISSUED FOR CONSTRUCTION
6	ISSUED FOR RECORD
7	ISSUED FOR PERMIT
8	ISSUED FOR CONSTRUCTION
9	ISSUED FOR RECORD
10	ISSUED FOR PERMIT
11	ISSUED FOR CONSTRUCTION
12	ISSUED FOR RECORD
13	ISSUED FOR PERMIT
14	ISSUED FOR CONSTRUCTION
15	ISSUED FOR RECORD
16	ISSUED FOR PERMIT
17	ISSUED FOR CONSTRUCTION
18	ISSUED FOR RECORD
19	ISSUED FOR PERMIT
20	ISSUED FOR CONSTRUCTION
21	ISSUED FOR RECORD
22	ISSUED FOR PERMIT
23	ISSUED FOR CONSTRUCTION
24	ISSUED FOR RECORD
25	ISSUED FOR PERMIT
26	ISSUED FOR CONSTRUCTION
27	ISSUED FOR RECORD
28	ISSUED FOR PERMIT
29	ISSUED FOR CONSTRUCTION
30	ISSUED FOR RECORD

NO.	REVISION
1	ISSUED FOR PERMIT
2	ISSUED FOR CONSTRUCTION
3	ISSUED FOR RECORD
4	ISSUED FOR PERMIT
5	ISSUED FOR CONSTRUCTION
6	ISSUED FOR RECORD
7	ISSUED FOR PERMIT
8	ISSUED FOR CONSTRUCTION
9	ISSUED FOR RECORD
10	ISSUED FOR PERMIT
11	ISSUED FOR CONSTRUCTION
12	ISSUED FOR RECORD
13	ISSUED FOR PERMIT
14	ISSUED FOR CONSTRUCTION
15	ISSUED FOR RECORD
16	ISSUED FOR PERMIT
17	ISSUED FOR CONSTRUCTION
18	ISSUED FOR RECORD
19	ISSUED FOR PERMIT
20	ISSUED FOR CONSTRUCTION
21	ISSUED FOR RECORD
22	ISSUED FOR PERMIT
23	ISSUED FOR CONSTRUCTION
24	ISSUED FOR RECORD
25	ISSUED FOR PERMIT
26	ISSUED FOR CONSTRUCTION
27	ISSUED FOR RECORD
28	ISSUED FOR PERMIT
29	ISSUED FOR CONSTRUCTION
30	ISSUED FOR RECORD

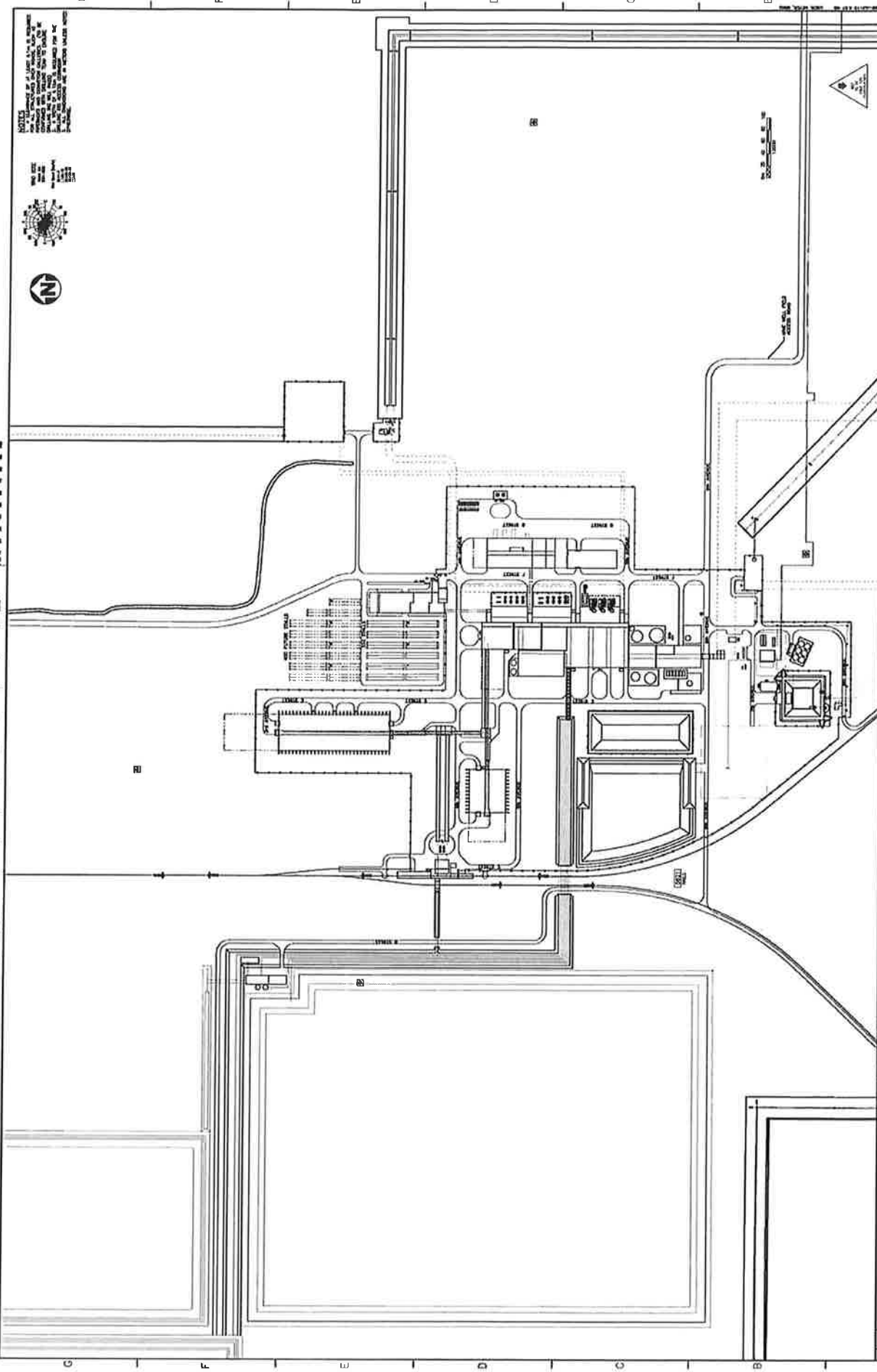

NOTES
 1. ALL WORK SHALL BE IN ACCORDANCE WITH THE LATEST EDITIONS OF THE IBC AND ALL APPLICABLE CODES.
 2. ALL WORK SHALL BE IN ACCORDANCE WITH THE LATEST EDITIONS OF THE IBC AND ALL APPLICABLE CODES.
 3. ALL WORK SHALL BE IN ACCORDANCE WITH THE LATEST EDITIONS OF THE IBC AND ALL APPLICABLE CODES.
 4. ALL WORK SHALL BE IN ACCORDANCE WITH THE LATEST EDITIONS OF THE IBC AND ALL APPLICABLE CODES.
 5. ALL WORK SHALL BE IN ACCORDANCE WITH THE LATEST EDITIONS OF THE IBC AND ALL APPLICABLE CODES.
 6. ALL WORK SHALL BE IN ACCORDANCE WITH THE LATEST EDITIONS OF THE IBC AND ALL APPLICABLE CODES.
 7. ALL WORK SHALL BE IN ACCORDANCE WITH THE LATEST EDITIONS OF THE IBC AND ALL APPLICABLE CODES.
 8. ALL WORK SHALL BE IN ACCORDANCE WITH THE LATEST EDITIONS OF THE IBC AND ALL APPLICABLE CODES.
 9. ALL WORK SHALL BE IN ACCORDANCE WITH THE LATEST EDITIONS OF THE IBC AND ALL APPLICABLE CODES.
 10. ALL WORK SHALL BE IN ACCORDANCE WITH THE LATEST EDITIONS OF THE IBC AND ALL APPLICABLE CODES.



DATE: 02/25/10
 TIME: 10:00 AM
 DRAWN BY: [Name]
 CHECKED BY: [Name]

NO.	REVISION
1	ISSUED FOR PERMIT
2	ISSUED FOR CONSTRUCTION
3	ISSUED FOR RECORD
4	ISSUED FOR PERMIT
5	ISSUED FOR CONSTRUCTION
6	ISSUED FOR RECORD
7	ISSUED FOR PERMIT
8	ISSUED FOR CONSTRUCTION
9	ISSUED FOR RECORD
10	ISSUED FOR PERMIT
11	ISSUED FOR CONSTRUCTION
12	ISSUED FOR RECORD
13	ISSUED FOR PERMIT
14	ISSUED FOR CONSTRUCTION
15	ISSUED FOR RECORD
16	ISSUED FOR PERMIT
17	ISSUED FOR CONSTRUCTION
18	ISSUED FOR RECORD
19	ISSUED FOR PERMIT
20	ISSUED FOR CONSTRUCTION
21	ISSUED FOR RECORD
22	ISSUED FOR PERMIT
23	ISSUED FOR CONSTRUCTION
24	ISSUED FOR RECORD
25	ISSUED FOR PERMIT
26	ISSUED FOR CONSTRUCTION
27	ISSUED FOR RECORD
28	ISSUED FOR PERMIT
29	ISSUED FOR CONSTRUCTION
30	ISSUED FOR RECORD

NO.	REVISION
1	ISSUED FOR PERMIT
2	ISSUED FOR CONSTRUCTION
3	ISSUED FOR RECORD
4	ISSUED FOR PERMIT
5	ISSUED FOR CONSTRUCTION
6	ISSUED FOR RECORD
7	ISSUED FOR PERMIT
8	ISSUED FOR CONSTRUCTION
9	ISSUED FOR RECORD
10	ISSUED FOR PERMIT
11	ISSUED FOR CONSTRUCTION
12	ISSUED FOR RECORD
13	ISSUED FOR PERMIT
14	ISSUED FOR CONSTRUCTION
15	ISSUED FOR RECORD
16	ISSUED FOR PERMIT
17	ISSUED FOR CONSTRUCTION
18	ISSUED FOR RECORD
19	ISSUED FOR PERMIT
20	ISSUED FOR CONSTRUCTION
21	ISSUED FOR RECORD
22	ISSUED FOR PERMIT
23	ISSUED FOR CONSTRUCTION
24	ISSUED FOR RECORD
25	ISSUED FOR PERMIT
26	ISSUED FOR CONSTRUCTION
27	ISSUED FOR RECORD
28	ISSUED FOR PERMIT
29	ISSUED FOR CONSTRUCTION
30	ISSUED FOR RECORD